

# 6

**Engaging with communities  
to manage coastal hazards**

# Engaging with communities to manage coastal hazards



- > Simon Bendall, Director, Mitchell Daysh
- > Chris Dolley, Hawke's Bay Regional Council
- > Jacqui Hastie, Wellington City Council
- > Nicki Williams, Kāpiti Coast District Council
- > Dr Iain Dawe, Greater Wellington Regional Council

# Community Based Decision Making for Climate Change Adaption in Hawke's Bay

Clifton to Tangoio Coastal Hazards Strategy 2120

Chris Dolley  
Group Manager Asset Management  
Hawkes Bay Regional Council



MANA AHURIRI



MITCHELL DAYSH



# Local Context



**Westshore Renourishment**



**Haumoana "21"**

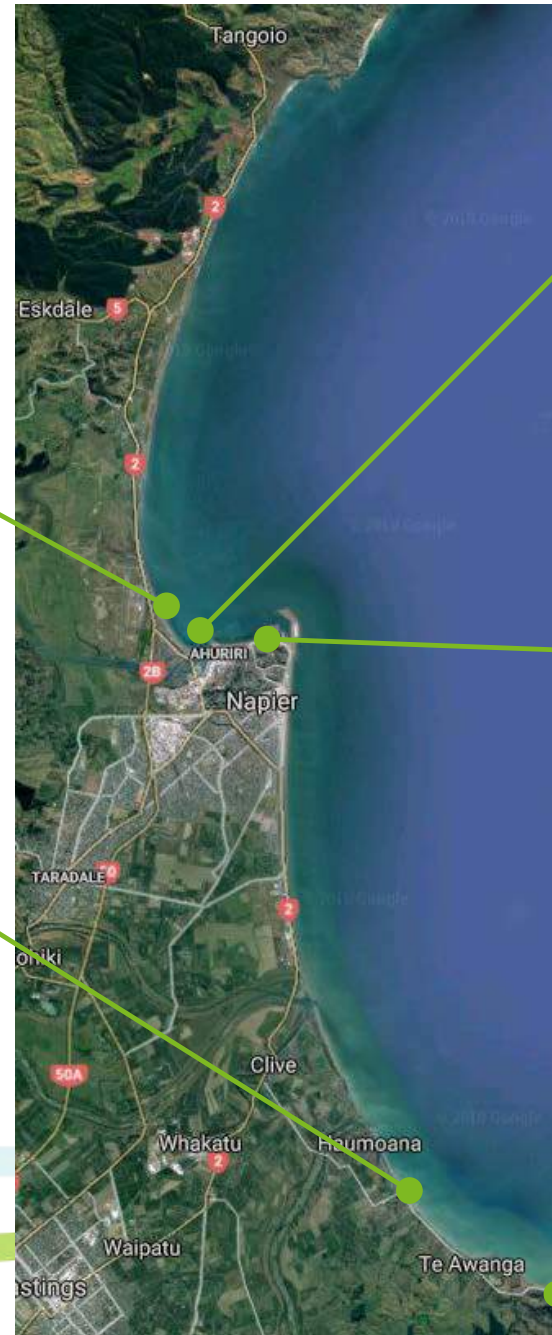

**Whakarire Ave Revetment**

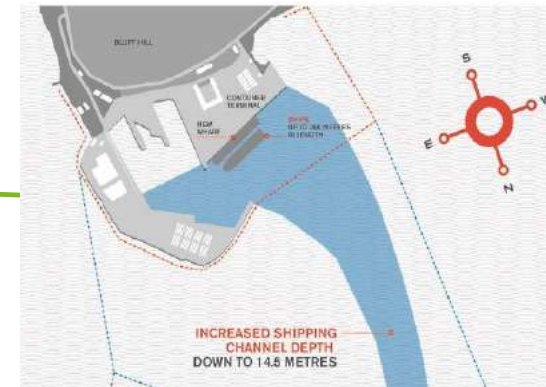

**Port of Napier Expansion**



**Erosion at Clifton**

# Inundation is the real threat...

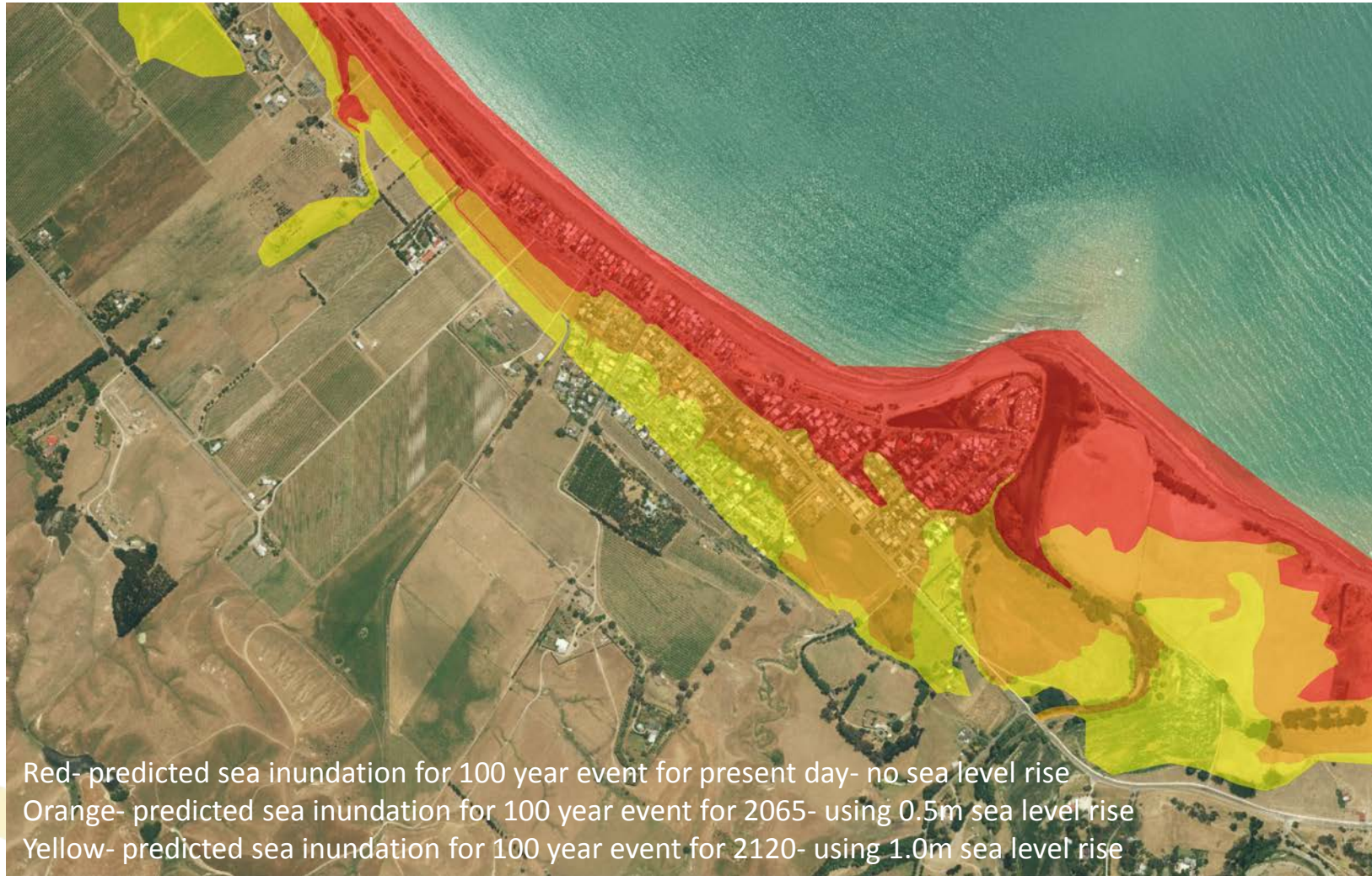

# Stage 3 - Assessment Panels & Prioritisation

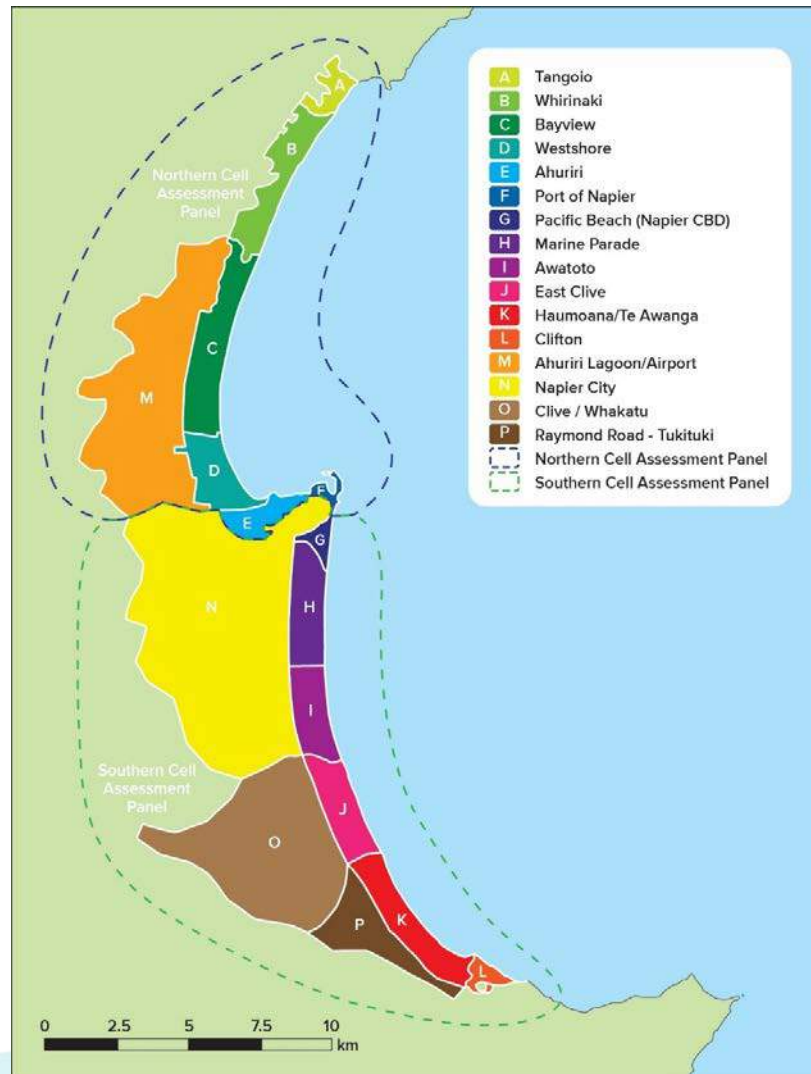

- 16 Coastal Units identified
- Priority Areas identified
- Panels have developed adaptive pathways for each priority area
- Recommendations to Joint Committee developed and endorsed by each Council

# Challenge- Who Pays?

- ❑ Implementing defence or retreat responses will be expensive (but so is the cost of doing nothing!)
- ❑ The Local Government Act 2002 & Local Government (Rating) 2002 Acts MUST be adhered to
- ❑ Section 101 (3) LGA sets the process and considerations a local authority must consider, e.g.
  - Public versus private good
  - Intergenerational equity
  - Affordability test



# Key Learnings

- ❑ Technical assessment and community engagement on this scale is time consuming- this project will take around 7 years to complete its first cycle.
  - ❑ Engage a wide range of panel members
  - ❑ Give time for panel members to present their view
  - ❑ Keep asking panel members for feedback: group, 1:1
  - ❑ There us a lot of work once pathways determined
  
- ❑ There is a high level of interest but less interest to be involved
  
- ❑ A dedicated project manager to keep everything on track





# Wellington Region Natural Hazards

Iain Dawe



- Hazards will be exacerbated by climate change
- Effective long term hazards management requires multi-agency cooperation
- Wgtn regional hazards strategy

- 500 km of shoreline
- 2333 km of major rivers
- 30 major active faults

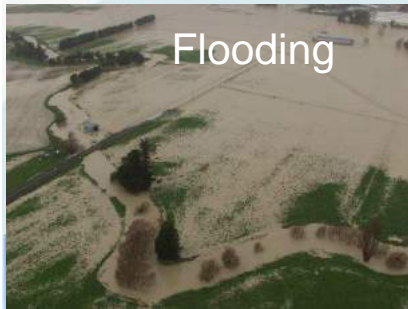

Flooding



Drought



Landslides



Storms



Seismic Hazards



Storm Surge



Coastal Erosion

Wellington region coastal hazard vulnerabilities

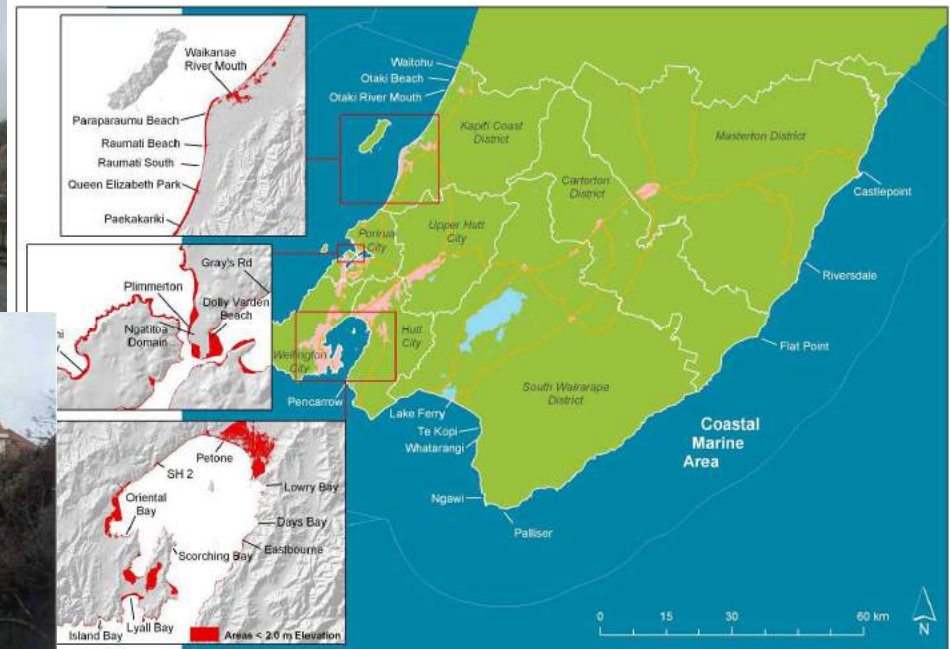

# Key Challenges

- Climate change is a game changer; environment is dynamic, us - not so much
- Sea level is rising faster than any other main centre in part due to regional subsidence
- High investment in many areas vulnerable to natural hazards – coasts, floodplains, hill slopes
- Requires a joined up approach, but there are multiple agencies involved
- This is a human problem, created by us and requiring action by us



# Key Learnings

- Need support (ongoing) and backing through the decision making hierarchy (political and managerial)
- Need to provide those decision makers with confidence for you/your organisation to engage their communities
- Need good science/knowledge
- Need even better science/knowledge communication
- We need to understand “us” and our community and treat people and situations with honesty, respect, courage, neutrality and expect that people may get emotional, but to remain calm under fire

